Burnt Camp

Total Hectares - 43
Total estimated trees - 60,000
Approx. 42,000 Pw 1+0 stock and 18,000 Pr 1+0 stock.
Mechanically site prepared with skidder and rake/blade in Spring of 2025.
Vehicle Access anticipated to the blocks.

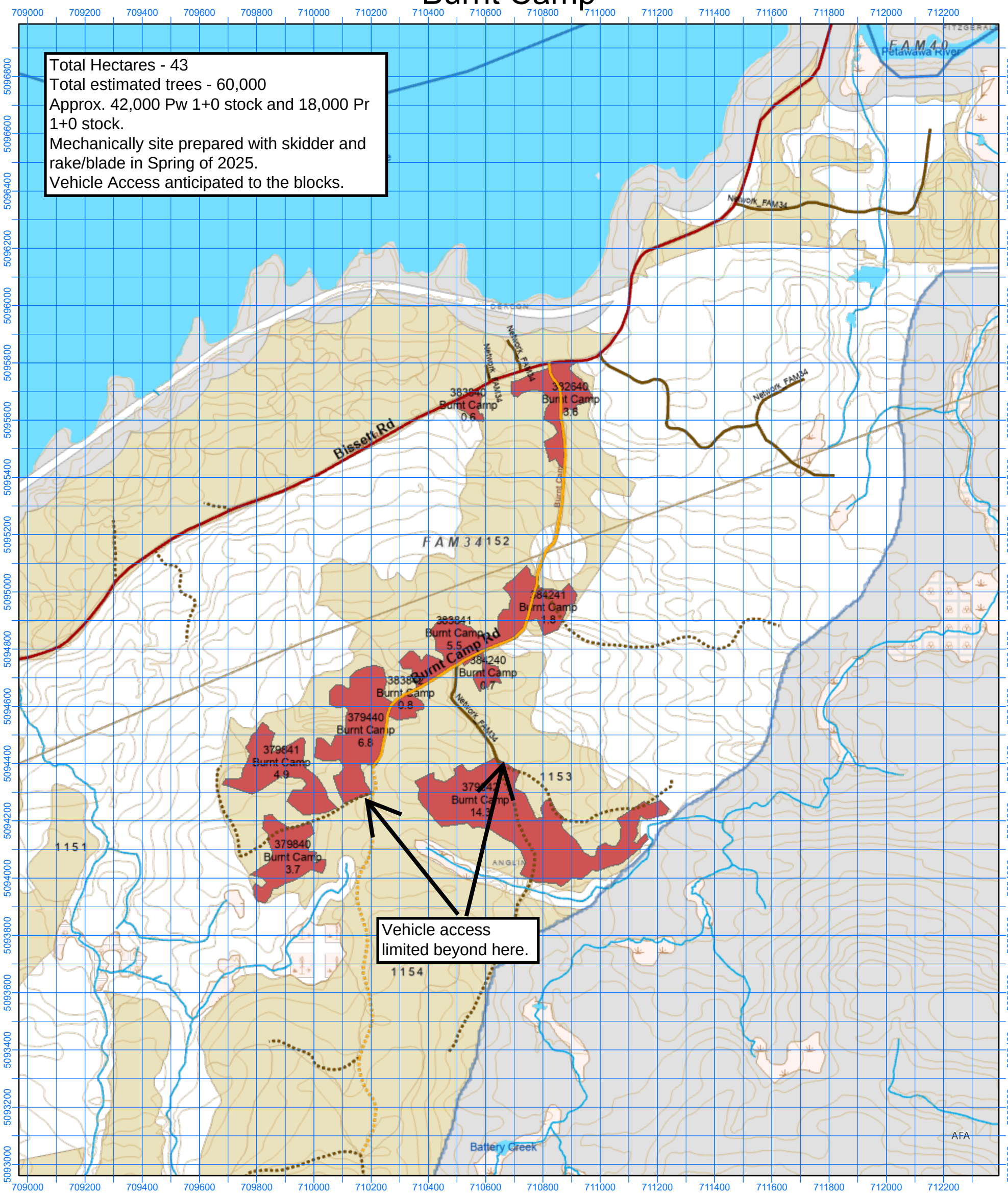

MU_Boundary
Forest Access Management Areas
Roads_Out
ROADS2010OUT

Operational Roads(NotDriveable)

Road Classification

Operational

Roads by Class(NotExisting)

Road Classification

Primary
Branch

Operational Roads(Driveable)

Road Classification

Operational

Roads by Class(Existing)

Road Classification

Primary
Branch

Mechanical Site Prep

TRTMTHD

Mechanical Site Prep

1:
0 0.23 0.45 0.9 km

©Algonquin Forestry Authority
Printed: October 22, 2025